

**NOTICE!!**

**These documents have been scanned!**

**Do not place un-scanned documents beneath this notice!**

**Do not remove this notice from this file!**

GPO Jacket No. 560-102  
Print Order 61540  
Rise Business Services, LLC  
Job=AZ15 5/1/2019



Box Number= AZ15013



Claim Begin-End: AMC440319-AMC440322

1 Initial Receipt



AZ15013-20

AMC440098-AMC440515





**United States Department of the Interior  
Bureau of Land Management**

DIV OF LANDS, MINRLS & ENERGY  
ONE N CENTRAL AVE  
PHOENIX, AZ 85004 -4427  
Phone: 602-417-9200

Receipt

No: 3710900

<b>Transaction #:</b> 3815844	
<b>Date of Transaction:</b> 11/30/2016	
CUSTOMER:	
ARIZONA ASSN OF MINING DISTRICTS PO BOX 955 CONGRESS, AZ 85332-0955 US	

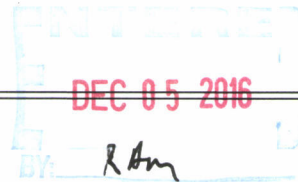

LINE #	QTY	DESCRIPTION	REMARKS	UNIT PRICE	TOTAL
1	4.00	LOCATABLE MINERALS / MINING CLAIMS-NEW, UNADJUD, ONE OR MORE AUTH NOS / NEW MINING CLAIMS LOCATION FEE <b>CASES:</b> AMC440319/\$37.00, AMC440320/\$37.00, AMC440321/\$37.00, AMC440322/\$37.00		- n/a -	148.00
2	4.00	LOCATABLE MINERALS / MINING CLAIMS-NEW, UNADJUD, ONE OR MORE AUTH NOS / NEW MINING CLAIM PROCESSING FEE <b>CASES:</b> AMC440319/\$20.00, AMC440320/\$20.00, AMC440321/\$20.00, AMC440322/\$20.00		- n/a -	80.00
3	4.00	LOCATABLE MINERALS / MINING CLAIMS-NEW, UNADJUD, ONE OR MORE AUTH NOS / NEW MINING CLAIMS MAINTENANCE FEE <b>CASES:</b> AMC440319/\$155.00, AMC440320/\$155.00, AMC440321/\$155.00, AMC440322/\$155.00		- n/a -	620.00
<b>TOTAL:</b>					<b>\$848.00</b>

PAYMENT INFORMATION				
1	AMOUNT:	848.00	POSTMARKED:	N/A
	TYPE:	CASH	RECEIVED:	11/30/2016
	NAME:	ARIZONA ASSN OF MINING DISTRICTS PO BOX 955 CONGRESS AZ 85332-0955 US		

of the official electronic record contained therein.



**NOTICE!!**

**These documents have been scanned!**

**Do not place un-scanned documents beneath this notice!**

**Do not remove this notice from this file!**

GPO Jacket No. 560-102  
Print Order 61540  
Rise Business Services, LLC  
Job=AZ15 5/1/2019



Box Number= AZ15013



Claim Begin-End: AMC440319-AMC440322

2 Correspondence



AZ15013-20

AMC440098-AMC440515

**NO  
DOCUMENTS  
FOUND**

NO DOCUMENTS FOUND  
NO DOCUMENTS FOUND



**NOTICE!!**

**These documents have been scanned!**

**Do not place un-scanned documents beneath this notice!**

**Do not remove this notice from this file!**

GPO Jacket No. 560-102  
Print Order 61540  
Rise Business Services, LLC  
Job=AZ15 5/1/2019



Box Number= AZ15013



Claim Begin-End: AMC440319-AMC440322

3 Transfers



AZ15013-20

AMC440098-AMC440515



**NO  
DOCUMENTS  
FOUND**

NO DOCUMENTS FOUND  
NO DOCUMENTS FOUND

**NOTICE!!**

**These documents have been scanned!**

**Do not place un-scanned documents beneath this notice!**

**Do not remove this notice from this file!**

GPO Jacket No. 560-102  
Print Order 61540  
Rise Business Services, LLC  
Job=AZ15 5/1/2019



Box Number= AZ15013



Claim Begin-End: AMC440319-AMC440322

4 Annual Filings



AZ15013-20

AMC440098-AMC440515



440319  
444107  
350993

Return to:  
Steven A. Hill  
PO Box 955  
Congress, AZ 85332

**MAINTENANCE FEE PAYMENT**

Claimant Name: AZ ASSN. MIN. DIST. (AAMD)

Address: PO Box 955

City: Congress State: AZ Zip: 85332

Telephone: (928) 231-1380

E-mail address: hillsteven123@yahoo.com

Signature: Steven A. Hill, CHAIRMAN, AAMD

RECEIVED  
BLM AZ STATE OFFICE  
2018 AUG 31 A 11: 01  
PHOENIX, ARIZONA  
BLM  
Date  
Stamp

Check here if this is a change of address.

LINE NO.	AMC NUMBER	CLAIM/SITE NAME	COUNTY RECORDER DATA (If available)	TWP	RNG	SEC
1	440322	Sierra Hotel No. 4	Yav. 2016-0057503	9N	4W	18
2	444107	Sierra Hotel No. 17	Yav. 2017-0022767	10N	5W	24
3	350993	Rec #2 (60 acres)	Yav.Bk. 4921 Pg. 981	9N	4W	8
4						
5						
6						
7						
8						
9						
10						

List additional claims on Form MCF114.

**Bureau of Land Management**  
**Arizona State Office**  
[www.blm.gov/az/](http://www.blm.gov/az/)

No. of Claims\*: \_\_\_\_\_ x \$155 = \_\_\_\_\_  
 Check No: \_\_\_\_\_ Init. \_\_\_\_\_  
 Receipt No.: 4251502  
 For BLM Use Only

\* \$155 per lode mining claim, mill site, or tunnel site; and \$155 for each 20 acres or portion thereof for each placer mining claim.

Form: MCF112  
Revised July 2014

This form is available from the Arizona Geological Survey and may be reproduced.

ENTERED

SEP 04 2018

BY: Rgn



**United States Department of the Interior**  
**Bureau of Land Management**  
 DIV OF LANDS, MINRLS & ENERGY  
 ONE N CENTRAL AVE  
 PHOENIX, AZ 85004 -4427  
 Phone: 602-417-9200

Receipt

No: 4251502

<b>Transaction #:</b> 4367012	
<b>Date of Transaction:</b> 08/31/2018	
CUSTOMER:	
STEVEN A HILL PO BOX 955 WICKENBURG, AZ 85358-0955 US	

LINE #	QTY	DESCRIPTION	REMARKS	UNIT PRICE	TOTAL
1	1.00	LOCATABLE MINERALS / MINING CLAIMS- NOT NEW-UNADJUD, ONE AUTH NO. ONLY / MINING CLAIM MONEY RECEIVED CASES: AMC440322/\$775.00	MAINT 2019/3	- n/a -	775.00
<b>TOTAL:</b>					<b>\$775.00</b>

PAYMENT INFORMATION			
NOTE: Items will appear on credit card statement as "Bureau of Land Mgmt CO".			
1	AMOUNT:	775.00	POSTMARKED: N/A
	TYPE:	CREDIT CARD	RECEIVED: 08/31/2018
	NAME:	HILL, STEVEN A PO BOX 955 WICKENBURG AZ 85358-0955 US	
	CARD NO:	XXXXXXXXXXXX6005	AUTH CODE: 121080
	NAME ON CARD:	D J GHERMAN	
	SIGNATURE:		

REMARKS

This receipt was generated by the automated BLM Collections and Billing System and is a paper representation of a portion of the official electronic record contained therein.

68526

440319

Return to:  
Steven A. Hill  
PO Box 955  
Congress, AZ 85332

**MAINTENANCE FEE PAYMENT**

Claimant Name: AZ ASSN. MIN. DIST. (AAMD)  
Address: PO Box 955  
City: Congress State: AZ Zip: 85332  
Telephone: (928) 231-1380  
E-mail address: hillsteven123@yahoo.com

Signature: Steven A. Hill, (AAMD)

Check here if this is a change of address.

RECEIVED  
BLM ARIZONA STATE OFFICE  
2018 AUG 31 A 9:30  
PHOENIX, ARIZONA  
BLM  
Date  
Stamp

LINE NO.	AMC NUMBER	CLAIM/SITE NAME	COUNTY RECORDER DATA (If available)	TWP	RNG	SEC
1	68584	Golden Rod and Golden Rod Ext. (40 acres)	Yav. Docket 101, Bk. 191	9N	4W	7
2	440319	Sierra Hotel No. 1	Yav. 2016-0057500	9N	4W	18
3	440320	Sierra Hotel No. 2	Yav. 2016-0057501	9N	4W	18
4	440321	Sierra Hotel No. 3	Yav. 2016-0057502	9N	4W	18
5						
6						
7						
8						
9						
10						

List additional claims on Form MCF114.

Bureau of Land Management  
Arizona State Office  
www.blm.gov/az/

No. of Claims: 4 x \$ 1775  
Check No: Cash Init. SAH  
Receipt No.: 4251338  
For BLM Use Only

This form is available from the Arizona Department of Mines and Mineral Resources and may be reproduced.

Form: MCF112  
Revised July 2009  
**ENTERED**  
SEP 04 2018  
BY: RAM

**United States Department of the Interior**  
**Bureau of Land Management**  
 DIV OF LANDS, MINRLS & ENERGY  
 ONE N CENTRAL AVE  
 PHOENIX, AZ 85004 -4427  
 Phone: 602-417-9200

Receipt

No: 4251338

<b>Transaction #:</b> 4366839	
<b>Date of Transaction:</b> 08/31/2018	
<b>CUSTOMER:</b>	
AZ ASSN MINING DIST PO BOX 955 CONGRESS,AZ 85332-0955 US	

LINE #	QTY	DESCRIPTION	REMARKS	UNIT PRICE	TOTAL
1	1.00	LOCATABLE MINERALS / MINING CLAIMS- NOT NEW-UNADJUD.ONE AUTH NO. ONLY / MINING CLAIM MONEY RECEIVED <b>CASES: AMC68584/\$775.00</b>	2019 MAINT (4)	- n/a -	775.00
<b>TOTAL:</b>					<b>\$775.00</b>

PAYMENT INFORMATION					
1	AMOUNT:	775.00	POSTMARKED:	N/A	
	TYPE:	CASH	RECEIVED:	08/31/2018	
	NAME:	AZ ASSN MINING DIST PO BOX 955 CONGRESS AZ 85332-0955 US			

REMARKS	

This receipt was generated by the automated BLM Collections and Billing System and is a paper representation of a portion of the official electronic record contained therein.



Return To:  
 Steven A. Hill  
 PO Box 955  
 Congress, AZ 85332

AMC 68526  
 AMC 350993  
 AMC 440319  
 AMC 444107  
 AMC 443387

**MAINTENANCE FEE PAYMENT**

Claimant Name: Arizona Assn Min Dists, Inc.  
 Address: PO Box 955  
 City: Congress State: AZ Zip: 85332  
 Telephone: (928) 231-1380  
 E-mail address: hillsteven123@yahoo.com  
 Signature: Steven A. Hill, Agent  
 Check here if this is a change of address.

RECEIVED  
 PHOENIX, ARIZONA  
 2017 AUG 31 P 12:38  
 BLM Date Stamp

LINE NO.	AMC NUMBER	CLAIM/SITE NAME	COUNTY RECORDER DATA (If available)	TWP	RNG	SEC
155 1	L# 68526 68556	Blue Bucket	Yav. Bk. 201, Pg. 53/ Bk. 1954, Pg. 831	9N	4W	7
3 20 2	✓ 68584	Golden Rod and Golden Rod Ext. (40 acres)	Yav. Docket 101, Bk. 191	9N	4W	7
1265 3	L ✓ 350993	Rec #2 (60 acres)	Yav. Bk. 4921 Pg. 981	9N	4W	8
155 4	L ✓ 440319	Sierra Hotel No. 1	Yav. 2016-0057500	9N	4W	18
153 5	✓ 440320	Sierra Hotel No. 2	Yav. 2016-0057501	9N	4W	18
150 6	✓ 440321	Sierra Hotel No. 3	Yav. 2016-0057502	9N	4W	18
150 7	✓ 440322	Sierra Hotel No. 4	Yav. 2016-0057503	9N	4W	18
35 8	L ✓ 444107	Sierra Hotel No. 17	Yav. 2017-0022767	10N	5W	24
55 9	L ✓ 443387	CHUG No 1		13N	3E	5,6,8
10						

List additional claims on Form MCF114.

Bureau of Land Management  
 Arizona State Office  
 www.blm.gov/az/

**ENTERED**  
 AC 782 (2018)  
 SEP 01 2017  
 BY: RB

No. of Claims: 98 x 5 = 1,860  
 Check No: 10 Init. AMC  
 Receipt No.: 39107525  
 For BLM Use Only

Form: MCF112  
 Revised July 2009

UNITED STATES  
DEPARTMENT OF THE INTERIOR  
BUREAU OF LAND MANAGEMENT  
**MAINTENANCE FEE PAYMENT FORM FOR  
LODE CLAIMS, MILL SITES, AND TUNNEL SITES**

Remitter Name: Steven A. Hill  
 Mailing Address: 50825 N 328th Ave  
 City, State, Zip: Wickenburg, Arizona 85390

Check here if this is a change of address.

FOR COUNTY RECORDER'S USE

No. of claims/sites 1  
 x \$155 per claim/site \$155  
 Total due BLM \$           

- The maintenance fee may be paid by cash, check, money order, Bureau of Land Management (BLM) Declining Deposit Account, or credit card (VISA, American Express, Discover, or MasterCard). Payments must be remitted to the BLM State Office where your claim or site is recorded and received on or before September 1. If the payment is mailed, the envelope must be postmarked by a bona fide delivery service on or before September 1 and received at the proper BLM State Office within 15 calendar days after the due date. Payments may also be made by telephone using a credit card. A complete listing of BLM State Offices with their addresses and phone numbers can be found at <http://www.blm.gov>.
- The maintenance fee for the following claim(s)/site(s) applies to the assessment year 2018.

CLAIM/SITE NAME	BLM SERIAL NO.
<input checked="" type="checkbox"/> Chub No. 1	AMC 443387

RECEIVED  
 2017 AUG 31 PM 12:38  
 BUREAU OF LAND MANAGEMENT  
 PHOENIX, ARIZONA

Use a separate sheet for additional claim site names, serial numbers, and claimant names and addresses.

*Steven A. Hill*  
 (Continued on page 2)

**DEPARTMENT OF THE INTERIOR  
BUREAU OF LAND MANAGEMENT  
MINING CLAIMS  
(MASS) Serial Register Page**

Run Date/Time: 08/31/17 01:47 PM

Page 1 of 12

**01 10-21-1976;090STAT0090;43USC1744**

**Total Acres**

**Serial Number**

**Case Type 384201: PLACER CLAIM**

**55.000**

**AMC350993**

**Claim Name: REC #2**

**Lead File Number**

**Case Disposition: ACTIVE**

**AMC350993**

**Required Maintenance Fee: \$465.00**

**Name & Address**

**Int Rel**

BENDER MARTHA PO BOX 955 CONGRESS, AZ 85332-0955	CLAIMANT
HEGEDUS ALEX 1631 CANTFIELD AVE CHINO VALLEY, AZ 86323-5632	CLAIMANT
HILL JACK PO BOX 955 CONGRESS, AZ 85332-0955	CLAIMANT
JACOBS DANIEL C PO BOX 955 CONGRESS, AZ 85332-0955	CLAIMANT
JONES JOHN PO BOX 955 CONGRESS, AZ 85332-0955	CLAIMANT
LISI JACKIE PO BOX 955 CONGRESS, AZ 85332-0955	CLAIMANT
MILLER JIM PO BOX 955 CONGRESS, AZ 85332-0955	CLAIMANT
WILSON TRACY PO BOX 955 CONGRESS, AZ 85332-0955	CLAIMANT

**County / State**

**District**

YAVAPAI County, AZ

PHOENIX DO

**Mer Twp Rng Sec**

**Subdivision**

14 0090N 0040W 008

NE

<b>Act Date</b>	<b>Code</b>	<b>Action Text</b>	<b>Action Remarks</b>	<b>Receipt Number</b>
10/27/1998	403	LOCATION DATE		
12/14/1998	395	RECORDATION NOTICE RECD		

**DEPARTMENT OF THE INTERIOR  
BUREAU OF LAND MANAGEMENT  
MINING CLAIMS  
(MASS) Serial Register Page**

Run Date/Time: 08/31/17 01:47 PM

Page 2 of 12

08/19/2016	782	MAINTENANCE FEE PAYMENT	2017;\$465	3635352
08/31/2015	782	MAINTENANCE FEE PAYMENT	2016;\$465	3384039
08/19/2014	782	MAINTENANCE FEE PAYMENT	2015;\$465	3106521
08/26/2013	682	MAINTENANCE FEE/\$140	2014;\$420	2865511
03/12/2012	682	MAINTENANCE FEE/\$140	2013;\$140	2532164
06/16/2011	682	MAINTENANCE FEE/\$140	2012	2364166
09/01/2010	682	MAINTENANCE FEE/\$140	2011	2206339
08/06/2009	682	MAINTENANCE FEE/\$140	2010	1973192
08/14/2008	582	MAINTENANCE FEE/\$125	2009	1761771
08/08/2007	582	MAINTENANCE FEE/\$125	2008	1539202
08/11/2006	582	MAINTENANCE FEE/\$125	2007	1332248
08/04/2005	582	MAINTENANCE FEE/\$125	2006	1121817
08/17/2004	582	MAINTENANCE FEE/\$125	2005	930755
08/20/2003	482	MAINTENANCE FEE/\$100	2004	734333
08/16/2002	482	MAINTENANCE FEE/\$100	2003	544136
08/08/2001	483	SMALL MINER CERT FILED	2002	
08/08/2001	480	EVID OF ASSMT FILED	2001	352504
08/01/2000	483	SMALL MINER CERT FILED	2001	
08/01/2000	480	EVID OF ASSMT FILED	2000	161372
08/23/1999	483	SMALL MINER CERT FILED	2000	
08/24/1999	480	EVID OF ASSMT FILED	1999	2296796
12/14/1998	482	MAINTENANCE FEE/\$100	1999	
12/03/2012	685	ADDL MAINTENANCE FEE	2013;\$280	2700190
05/29/2002	188	DECISION VACATED	05/23/2002	
05/23/2002	393	DECISION/NOTICE ISSUED	DECLARED FORFEITED	
12/14/1998	501	ACCT ADV IN LEAD FILE	AMC350993;	
12/14/1998	669	LAND STATUS CHECKED		
11/02/1998	404	COUNTY RECORDATION	0;3613;660	

**Line Nr      Remarks**



**DEPARTMENT OF THE INTERIOR  
BUREAU OF LAND MANAGEMENT  
MINING CLAIMS  
(MASS) Serial Register Page**

Run Date/Time: 08/31/17 01:47 PM

Page 3 of 12

01 10-21-1976;090STAT0090;43USC1744

Total Acres

Serial Number

Case Type 384201: PLACER CLAIM

20.000

AMC440319

Claim Name: SIERRA HOTEL NO 1

Lead File Number

Case Disposition: ACTIVE

AMC440319

Required Maintenance Fee: \$155.00

Int Rel

Name & Address

ASSOCIATION OF MINING DISTRICTS  
PO BOX 955 CONGRESS, AZ 85332-0955

CLAIMANT

County / State

District

YAVAPAI County, AZ

PHOENIX DO

Mer Twp Rng Sec

Subdivision

14 0090N 0040W 018

NW

Act Date

Code

Action Text

Action Remarks

Receipt Number

11/10/2016

403

LOCATION DATE

11/30/2016

395

RECORDATION NOTICE RECD

1

3710900

11/30/2016

484

LOCATION YEAR / MAINTENAN

2017;\$155

3710900

07/26/2017

669

LAND STATUS CHECKED

11/30/2016

501

ACCT ADV IN LEAD FILE

AMC440319-AMC440322;

11/14/2016

404

COUNTY RECORDATION

2016-0057500;

Line Nr

Remarks

**DEPARTMENT OF THE INTERIOR  
BUREAU OF LAND MANAGEMENT  
MINING CLAIMS  
(MASS) Serial Register Page**

Run Date/Time: 08/31/17 01:47 PM

Page 4 of 12

01 10-21-1976;090STAT0090;43USC1744

Total Acres

Serial Number

Case Type 384201: PLACER CLAIM

20.000

AMC440320

Claim Name: SIERRA HOTEL NO 2

Lead File Number

Case Disposition: ACTIVE

AMC440319

Required Maintenance Fee: \$155.00

Name & Address

Int Rel

ASSOCIATION OF MINING DISTRICTS  
PO BOX 955 CONGRESS, AZ 85332-0955

CLAIMANT

County / State

District

YAVAPAI County, AZ

PHOENIX DO

Mer Twp Rng Sec

Subdivision

14 0090N 0040W 018

NW

Act Date	Code	Action Text	Action Remarks	Receipt Number
11/10/2016	403	LOCATION DATE		
11/30/2016	395	RECORDATION NOTICE RECD	1	3710900
11/30/2016	484	LOCATION YEAR / MAINTENAN	2017;\$155	3710900
07/26/2017	669	LAND STATUS CHECKED		
11/30/2016	501	ACCT ADV IN LEAD FILE	AMC440319-AMC440322;	
11/14/2016	404	COUNTY RECORDATION	2016-0057501;	

Line Nr	Remarks
---------	---------

**DEPARTMENT OF THE INTERIOR  
BUREAU OF LAND MANAGEMENT  
MINING CLAIMS  
(MASS) Serial Register Page**

Run Date/Time: 08/31/17 01:47 PM

Page 5 of 12

01 10-21-1976;090STAT0090;43USC1744

Total Acres

Serial Number

Case Type 384201: PLACER CLAIM

20.000

AMC440321

Claim Name: SIERRA HOTEL NO 3

Lead File Number

Case Disposition: ACTIVE

AMC440319

Required Maintenance Fee: \$155.00

Name & Address

Int Rel

ASSOCIATION OF MINING DISTRICTS  
PO BOX 955 CONGRESS, AZ 85332-0955

CLAIMANT

County / State

District

YAVAPAI County, AZ

PHOENIX DO

Mer Twp Rng Sec

Subdivision

14 0090N 0040W 018

SW

Act Date	Code	Action Text	Action Remarks	Receipt Number
11/12/2016	403	LOCATION DATE		
11/30/2016	395	RECORDATION NOTICE RECD	1	3710900
11/30/2016	484	LOCATION YEAR / MAINTENAN	2017;\$155	3710900
07/26/2017	669	LAND STATUS CHECKED		
11/30/2016	501	ACCT ADV IN LEAD FILE	AMC440319-AMC440322;	
11/14/2016	404	COUNTY RECORDATION	2016-0057502;	

Line Nr	Remarks
---------	---------

**DEPARTMENT OF THE INTERIOR  
BUREAU OF LAND MANAGEMENT  
MINING CLAIMS  
(MASS) Serial Register Page**

Run Date/Time: 08/31/17 01:47 PM

Page 6 of 12

**01 10-21-1976;090STAT0090;43USC1744**

**Total Acres**

**Serial Number**

**Case Type 384201: PLACER CLAIM**

**20.000**

**AMC440322**

**Claim Name: SIERRA HOTEL NO 4**

**Lead File Number**

**Case Disposition: ACTIVE**

**AMC440319**

**Required Maintenance Fee: \$155.00**

**Name & Address**

**Int Rel**

ASSOCIATION OF MINING DISTRICTS  
PO BOX 955 CONGRESS, AZ 85332-0955

CLAIMANT

**County / State**

**District**

YAVAPAI County, AZ

PHOENIX DO

**Mer Twp Rng Sec**

**Subdivision**

14 0090N 0040W 018

SW

<b>Act Date</b>	<b>Code</b>	<b>Action Text</b>	<b>Action Remarks</b>	<b>Receipt Number</b>
11/12/2016	403	LOCATION DATE		
11/30/2016	395	RECORDATION NOTICE RECD	1	3710900
11/30/2016	484	LOCATION YEAR / MAINTENAN	2017;\$155	3710900
07/26/2017	669	LAND STATUS CHECKED		
11/30/2016	501	ACCT ADV IN LEAD FILE	AMC440319-AMC440322;	
11/14/2016	404	COUNTY RECORDATION	2016-0057503;	

**Line Nr**      **Remarks**



**DEPARTMENT OF THE INTERIOR  
BUREAU OF LAND MANAGEMENT  
MINING CLAIMS  
(MASS) Serial Register Page**

Run Date/Time: 08/31/17 01:47 PM

Page 7 of 12

**01 05-10-1872;017STAT0091;30USC26,28,34**

**Total Acres**

**Serial Number**

**Case Type 384101: LODE CLAIM**

**19.970**

**AMC443387**

**Claim Name: CHUB NO 1**

**Lead File Number**

**Case Disposition: ACTIVE**

**AMC443387**

**Required Maintenance Fee: \$155.00**

**Name & Address**

**Int Rel**

HILL STEVEN A  
50825 N 328TH AVE WICKENBURG, AZ 85390-3107

CLAIMANT

**County / State**

**District**

YAVAPAI County, AZ

PHOENIX DO

**Mer Twp Rng Sec**

**Subdivision**

14 0130N 0030E 005

SW

14 0130N 0030E 006

SE

14 0130N 0030E 008

NW

**Act Date**

**Code**

**Action Text**

**Action Remarks**

**Receipt Number**

01/18/2017

403

LOCATION DATE

04/13/2017

395

RECORDATION NOTICE RECD

1

3808395

04/13/2017

484

LOCATION YEAR / MAINTENAN

2017;\$155

3808395

04/07/2017

404

COUNTY RECORDATION

2017-0017074;

04/13/2017

501

ACCT ADV IN LEAD FILE

AMC443387;

**Line Nr**

**Remarks**

**DEPARTMENT OF THE INTERIOR  
BUREAU OF LAND MANAGEMENT  
MINING CLAIMS  
(MASS) Serial Register Page**

Run Date/Time: 08/31/17 01:47 PM

Page 8 of 12

01 10-21-1976;090STAT0090;43USC1744

Total Acres

Serial Number

Case Type 384201: PLACER CLAIM

20.000

AMC444107

Claim Name: SIERRA HOTEL #17

Lead File Number

Case Disposition: ACTIVE

AMC444107

Required Maintenance Fee: \$155.00

Name & Address

Int Rel

ASSOCIATION OF MINING DISTRICTS  
PO BOX 955 CONGRESS, AZ 85332-0955

CLAIMANT

County / State

District

YAVAPAI County, AZ

PHOENIX DO

Mer Twp Rng Sec

Subdivision

14 0100N 0050W 024

SE

Act Date	Code	Action Text	Action Remarks	Receipt Number
05/05/2017	403	LOCATION DATE		
05/11/2017	395	RECORDATION NOTICE RECD	1	3834296
05/11/2017	484	LOCATION YEAR / MAINTENAN	2017;\$155	3834296
08/24/2017	392	MONIES RECEIVED	\$10.00;1	3956599
05/08/2017	404	COUNTY RECORDATION	2017-0022767;	
05/11/2017	501	ACCT ADV IN LEAD FILE	AMC444107;	

Line Nr	Remarks
---------	---------

**DEPARTMENT OF THE INTERIOR  
BUREAU OF LAND MANAGEMENT  
MINING CLAIMS  
(MASS) Serial Register Page**

Run Date/Time: 08/31/17 01:47 PM

Page 9 of 12

**01 10-21-1976;090STAT0090;43USC1744**

**Total Acres**

**Serial Number**

**Case Type 384201: PLACER CLAIM**

**20.000**

**AMC68556**

**Claim Name: BLUE BUCKET**

**Lead File Number**

**Case Disposition: ACTIVE**

**AMC68526**

**Required Maintenance Fee: \$155.00**

**Name & Address**

**Int Rel**

ARIZONA ASSN OF MINING DIST  
PO BOX 361 CONGRESS, AZ 85332-0361  
KELLEY LUCILLE  
PO BOX 25 CONGRESS, AZ 85332-0025

CLAIMANT

CLAIMANT

**County / State**

**District**

YAVAPAI County, AZ

PHOENIX DO

**Mer Twp Rng Sec**

**Subdivision**

14 0090N 0040W 007

NW

<b>Act Date</b>	<b>Code</b>	<b>Action Text</b>	<b>Action Remarks</b>	<b>Receipt Number</b>
10/29/1960	403	LOCATION DATE		
10/01/1979	395	RECORDATION NOTICE RECD		
08/19/2016	782	MAINTENANCE FEE PAYMENT	2017;\$155	3635352
08/31/2015	782	MAINTENANCE FEE PAYMENT	2016;\$155	3384039
08/19/2014	782	MAINTENANCE FEE PAYMENT	2015;\$155	3106521
05/22/2013	682	MAINTENANCE FEE/\$140	2014;\$140	2798663
03/12/2012	682	MAINTENANCE FEE/\$140	2013;\$140	2532164
06/16/2011	682	MAINTENANCE FEE/\$140	2012	2364166
09/01/2010	682	MAINTENANCE FEE/\$140	2011	2206339
08/06/2009	682	MAINTENANCE FEE/\$140	2010	1973192
08/14/2008	582	MAINTENANCE FEE/\$125	2009	1761771
08/08/2007	582	MAINTENANCE FEE/\$125	2008	1539202
08/11/2006	582	MAINTENANCE FEE/\$125	2007	1332248
08/04/2005	582	MAINTENANCE FEE/\$125	2006	1121817
08/17/2004	582	MAINTENANCE FEE/\$125	2005	929905
08/20/2003	482	MAINTENANCE FEE/\$100	2004	734333
08/16/2002	482	MAINTENANCE FEE/\$100	2003	544136
08/08/2001	482	MAINTENANCE FEE/\$100	2002	352504
08/29/2000	482	MAINTENANCE FEE/\$100	2001	178823
08/27/1999	482	MAINTENANCE FEE/\$100	2000	
08/28/1998	482	MAINTENANCE FEE/\$100	1999	
08/26/1997	482	MAINTENANCE FEE/\$100	1998	
08/21/1996	482	MAINTENANCE FEE/\$100	1997	
08/28/1995	482	MAINTENANCE FEE/\$100	1996	
08/03/1994	482	MAINTENANCE FEE/\$100	1995	
08/25/1993	482	MAINTENANCE FEE/\$100	1994	
08/25/1993	482	MAINTENANCE FEE/\$100	1993;RECEIPT 2044551	
12/28/1992	480	EVID OF ASSMT FILED	1992	



**DEPARTMENT OF THE INTERIOR  
BUREAU OF LAND MANAGEMENT  
MINING CLAIMS  
(MASS) Serial Register Page**

Run Date/Time: 08/31/17 01:47 PM

Page 10 of 12

---

09/15/2016	379	REFUND AUTHORIZED	\$310;OVERPAYMENT	3635352
01/21/2016	379	REFUND AUTHORIZED	\$155;OVERPMNT2016 MF	3384039
08/08/2001	488	ASSMT DOC RECEIVED	480;2001	352504
08/03/2001	396	TRF OF INTEREST FILED	THOMASON CLYDE	352431
10/18/1988	669	LAND STATUS CHECKED		
07/09/1987	635	AMENDED LOCATION FILED		
07/17/1987	635	AMENDED LOCATION FILED	0;1954;0831	
10/01/1979	500	MAP IN LEAD FILE	68526	
10/01/1979	501	ACCT ADV IN LEAD FILE	68526	
10/31/1960	404	COUNTY RECORDATION	0;201;537	

---

**Line Nr      Remarks**

---

**DEPARTMENT OF THE INTERIOR  
BUREAU OF LAND MANAGEMENT  
MINING CLAIMS  
(MASS) Serial Register Page**

Run Date/Time: 08/31/17 01:47 PM

Page 11 of 12

**01 10-21-1976;090STAT0090;43USC1744**

**Total Acres**

**Serial Number**

**Case Type 384201: PLACER CLAIM**

**40.000**

**AMC68584**

**Claim Name: GOLDEN ROD EXT**

**Lead File Number**

**Case Disposition: ACTIVE**

**AMC68526**

**Required Maintenance Fee: \$310.00**

**Name & Address**

**Int Rel**

ARIZONA ASSN OF MINING DIST  
PO BOX 361 CONGRESS, AZ 85332-0361  
KELLEY LUCILLE  
PO BOX 25 CONGRESS, AZ 85332-0025

CLAIMANT

CLAIMANT

**County / State**

**District**

YAVAPAI County, AZ

PHOENIX DO

**Mer Twp Rng Sec**

**Subdivision**

14 0090N 0040W 007

SW

Act Date	Code	Action Text	Action Remarks	Receipt Number
03/24/1960	403	LOCATION DATE		
10/01/1979	395	RECORDATION NOTICE RECD		
08/19/2016	782	MAINTENANCE FEE PAYMENT	2017;\$310	3635352
08/31/2015	782	MAINTENANCE FEE PAYMENT	2016;\$310	3384039
08/19/2014	782	MAINTENANCE FEE PAYMENT	2015;\$310	3106521
08/26/2013	682	MAINTENANCE FEE/\$140	2014;\$280	2865511
03/12/2012	682	MAINTENANCE FEE/\$140	2013;\$140	2532164
06/16/2011	682	MAINTENANCE FEE/\$140	2012	2364166
09/01/2010	682	MAINTENANCE FEE/\$140	2011	2206339
08/06/2009	682	MAINTENANCE FEE/\$140	2010	1973192
08/14/2008	582	MAINTENANCE FEE/\$125	2009	1761771
08/08/2007	582	MAINTENANCE FEE/\$125	2008	1539202
08/11/2006	582	MAINTENANCE FEE/\$125	2007	1332248
08/04/2005	582	MAINTENANCE FEE/\$125	2006	1121817
08/17/2004	582	MAINTENANCE FEE/\$125	2005	929905
08/20/2003	482	MAINTENANCE FEE/\$100	2004	734333
08/16/2002	482	MAINTENANCE FEE/\$100	2003	544136
08/08/2001	482	MAINTENANCE FEE/\$100	2002	352504
08/29/2000	482	MAINTENANCE FEE/\$100	2001	178823
08/27/1999	482	MAINTENANCE FEE/\$100	2000	
08/28/1998	482	MAINTENANCE FEE/\$100	1999	
08/26/1997	482	MAINTENANCE FEE/\$100	1998	
08/21/1996	482	MAINTENANCE FEE/\$100	1997	
08/28/1995	482	MAINTENANCE FEE/\$100	1996	
08/03/1994	482	MAINTENANCE FEE/\$100	1995	
08/25/1993	482	MAINTENANCE FEE/\$100	1994	
08/25/1993	482	MAINTENANCE FEE/\$100	1993;RECEIPT 2044551	
07/27/1992	480	EVID OF ASSMT FILED	1992	

**NO WARRANTY IS MADE BY BLM FOR USE OF THE DATA FOR PURPOSES NOT INTENDED BY BLM**

**DEPARTMENT OF THE INTERIOR  
BUREAU OF LAND MANAGEMENT  
MINING CLAIMS  
(MASS) Serial Register Page**

Run Date/Time: 08/31/17 01:47 PM

Page 12 of 12

01/21/2016	379	REFUND AUTHORIZED	\$155;OVERPMNT2016 MF	3384039
01/19/2016	379	REFUND AUTHORIZED	\$150;UNNECESSARY DOC	3454823
12/03/2012	685	ADDL MAINTENANCE FEE	2013;\$140	2700190
08/03/2001	396	TRF OF INTEREST FILED	THOMASON CLYDE	352431
10/18/1988	669	LAND STATUS CHECKED		
07/09/1987	635	AMENDED LOCATION FILED	SW & SE	
01/23/1985	396	TRF OF INTEREST FILED	AMERICAN PLACER	
12/20/1983	396	TRF OF INTEREST FILED	GRUBSTAKER	
12/15/1980	635	AMENDED LOCATION FILED		
10/01/1979	500	MAP IN LEAD FILE	68526	
10/01/1979	501	ACCT ADV IN LEAD FILE	68526	
03/31/1960	404	COUNTY RECORDATION	0;181;101	

Line Nr	Remarks
0001	12/14/2015-CLAIMANT FILED NOTICE OF OPERATIONS AT
0002	ASO
0003	1/19/2016-CLAIMANT DID SEND NOTICE OF OPERATIONS TO
0004	HASSAYAMPA FO ALONG W/ A 2ND CHECK
0005	1/19/2016-RECEIPT #3454823



**United States Department of the Interior**  
**Bureau of Land Management**  
 DIV OF LANDS, MINRLS & ENERGY  
 ONE N CENTRAL AVE  
 PHOENIX, AZ 85004 -4427  
 Phone: 602-417-9200

Receipt

No: 3967525

<b>Transaction #:</b> 4077422	
<b>Date of Transaction:</b> 08/31/2017	
<b>CUSTOMER:</b>	
ARIZONA ASSN OF MINING DISTRICTS PO BOX 955 CONGRESS, AZ 85332-0955 US	

LINE #	QTY	DESCRIPTION	REMARKS	UNIT PRICE	TOTAL
1	1.00	LOCATABLE MINERALS / MINING CLAIMS- NOT NEW-UNADJUD, ONE AUTH NO. ONLY / MINING CLAIM MONEY RECEIVED <b>CASES: AMC68556/\$2015.00</b>	MAINT 2018/11	- n/a -	2015.00
<b>TOTAL:</b>					<b>\$2,015.00</b>

PAYMENT INFORMATION			
NOTE: Items will appear on credit card statement as "Bureau of Land Mgmt CO".			
1	AMOUNT:	2015.00	POSTMARKED: N/A
	TYPE:	CREDIT CARD	RECEIVED: 08/31/2017
	NAME:	ARIZONA ASSN OF MINING DISTRICTS PO BOX 955 CONGRESS AZ 85332-0955 US	
	CARD NO:	XXXXXXXXXXXX2003	AUTH CODE: 164981
	NAME ON CARD:	DUMITRU J GHERMAN	
	EXPIRES:	09/2019	
	SIGNATURE:		

REMARKS

This receipt was generated by the automated BLM Collections and Billing System and is a paper representation of a portion of the official electronic record contained therein.

**Order Detail**

Close

Transaction ID 4077422  
 Order Type A  
 Order Status P  
 Order Date 08/31/2017  
 Login ID 2450  
 Login tcoladon

Customer ID  
 First Name  
 Middle Initial  
 Last Name  
 Company ARIZONA ASSN OF MINING DISTRICTS

Assignor ID  
 First Name  
 Middle Initial  
 Last Name  
 Company  
 AR flag

Receive Date 08/31/2017  
 Receipt ID 3967525  
 Reference Transaction  
 Last Updated By 2450  
 Last Update User tcoladon  
 Last Update Date 8/31/17 14:21

Address 1 PO BOX 955  
 Address 2  
 City CONGRESS State AZ Zip -  
 Country US  
 Phone

Historical Order Number

Order Items

OTranID	XferOI	OrderID	Login	OI-Date	Type	Qty	UnitPrice	Total	BillNumber	BillLine	BIID	CostCtr	ReptOrg	WBS	Commodity	Subject
1	8351621	4077422	tcoladon	08/31/2017	C	1.00	0.00	2015.00				LLAZ920000	LLAZ920000		LOCA	LMMC MINING C
2	8351710	4077422	tcoladon	08/31/2017	C	1.00	0.00	2015.00				LLAZ920000	LLAZ920000		LOCA	LMMC MINING C
3	8351711	4077422	tcoladon	08/31/2017	C	1.00	0.00	1860.00				LLAZ920000	LLAZ920000		LOCA	LMMC MINING C

CBS Export Results Report

Include Resolved Records

Record Status

- Error Records (E/M/I)
- Accepted Records (A/W)
- "On Hold" Records (H)
- All Records (for s/n or receipt nr)
- Exported, No Results From CBS
- New (not yet exported)

Search Criteria

Enter export Date (mm/dd/yyyy) ALL

Serial Number match (optional)

Receipt Nr (optional) 3967525

Export Nr (exclusive)

LR2000 User (defaults to login) ALL

Query

Reset

Responsible Area (Errors Only)

User (U,X)

Programmer (P,X)

• All (U,P,X)

User Guide

Printable Format (legal/landscape)

d?	Export Nr	A/D	Serial Nr	Mult	Code	S Amount	Remarks	Receipt Nr	LR2000 User	#Msg	Resolved?	OK	Stat1	Area	CBS Msg 1	Stat2	Area	Msg 2	CBS 392 ID	392 \$ Amt	Action Update Date	Resend
	5966027	A	AMC68556		782	155.00	2018;\$155	3967525	PAULINEB										2461416	1860.00	9/1/2017 8:46	
	5966032	A	AMC68584		782	310.00	2018;\$310	3967525	PAULINEB										2461416	1860.00	9/1/2017 8:46	
	5966035	A	AMC350993		782	465.00	2018;\$465	3967525	PAULINEB										2461416	1860.00	9/1/2017 8:46	
	5966037	A	AMC440319		782	155.00	2018;\$155	3967525	PAULINEB										2461416	1860.00	9/1/2017 8:47	
	5966038	A	AMC440320		782	155.00	2018;\$155	3967525	PAULINEB										2461416	1860.00	9/1/2017 8:47	
	5966039	A	AMC440321		782	155.00	2018;\$155	3967525	PAULINEB										2461416	1860.00	9/1/2017 8:47	
	5966040	A	AMC440322		782	155.00	2018;\$155	3967525	PAULINEB										2461416	1860.00	9/1/2017 8:47	
	5966042	A	AMC444107		782	155.00	2018;\$155	3967525	PAULINEB										2461416	1860.00	9/1/2017 8:47	
	5966044	A	AMC443387		782	155.00	2018;\$155	3967525	PAULINEB										2461416	1860.00	9/1/2017 8:47	



**United States Department of the Interior**  
**Bureau of Land Management**  
 DIV OF LANDS, MINRLS & ENERGY  
 ONE N CENTRAL AVE  
 PHOENIX, AZ 85004 -4427  
 Phone: 602-417-9200

Receipt

No: 3967525

<b>Transaction #:</b> 4077422	<i>AC 782 (2018)</i> <b>ENTERED SEP 01 2017</b> <i>fb</i>
<b>Date of Transaction:</b> 08/31/2017	
<b>CUSTOMER:</b>	
ARIZONA ASSN OF MINING DISTRICTS PO BOX 955 CONGRESS, AZ 85332-0955 US	

LINE #	QTY	DESCRIPTION	REMARKS	UNIT PRICE	TOTAL
1	1.00	LOCATABLE MINERALS / MINING CLAIMS- NOT NEW-UNADJUD, ONE AUTH NO. ONLY / MINING CLAIM MONEY RECEIVED <b>CASES: AMC68584/\$1860.00</b>	MAINT 2018/11(9)	- n/a -	1860.00
<b>TOTAL:</b>					<b>\$1,860.00</b>

PAYMENT INFORMATION			
NOTE: Items will appear on credit card statement as "Bureau of Land Mgmt CO".			
1	AMOUNT:	1860.00	POSTMARKED: N/A
	TYPE:	CREDIT CARD	RECEIVED: 08/31/2017
	NAME:	ARIZONA ASSN OF MINING DISTRICTS PO BOX 955 CONGRESS AZ 85332-0955 US	
	CARD NO:	XXXXXXXXXXXX2003	AUTH CODE: 184350
	NAME ON CARD:	D J GHERMAN	
	EXPIRES:	09/2019	
	SIGNATURE:		

REMARKS

This receipt was generated by the automated BLM Collections and Billing System and is a paper representation of a portion of the official electronic record contained therein.

**NOTICE!!**

**These documents have been scanned!**

**Do not place un-scanned documents beneath this notice!**

**Do not remove this notice from this file!**

GPO Jacket No. 560-102  
Print Order 61540  
Rise Business Services, LLC  
Job=AZ15 5/1/2019



Box Number= AZ15013



Claim Begin-End: AMC440319-AMC440322

5 Miscellaneous



AZ15013-20

AMC440098-AMC440515

**NO  
DOCUMENTS  
FOUND**

NO DOCUMENTS FOUND  
NO DOCUMENTS FOUND



**NOTICE!!**

**These documents have been scanned!**

**Do not place un-scanned documents beneath this notice!**

**Do not remove this notice from this file!**

GPO Jacket No. 560-102  
Print Order 61540  
Rise Business Services, LLC  
Job=AZ15 5/1/2019



Box Number= AZ15013



Claim Begin-End: AMC440319-AMC440322

6 Location Notices-Amendments and Supporting Documents



AZ15013-20 AMC440098-AMC440515



# MINING CLAIM STATUS REPORT

Data Entered: 12/05/16 RAM

MTP Checked By: PER  
GEO Checked By: PER

LEAD SERIAL NUMBER: AMC 440319 thru AMC 440322

### NUMBER OF CLAIMS & TYPE:

### CHARGES:

~~2~~ LODE  
4 PLACER  
ASSOCIATION PLACER  
MILL SITE  
TUNNEL SITE

Processing Fee @ \$20 = \$ 80<sup>00</sup>  
Location Fee @ \$37 = \$ 148<sup>00</sup>  
Maintenance Fee @ \$155 = \$ 620<sup>00</sup>  
Add'l Maint Fee for Assoc Placer = \$ \_\_\_\_\_  
**SUBTOTAL** \$ 848<sup>00</sup>  
Other Fees \$ \_\_\_\_\_  
Other Fees \$ \_\_\_\_\_  
**TOTAL** \$ 848<sup>00</sup>

TOTAL ACREAGE: 20 Per Claim  
(Placer Only)

NUMBER OF LOCATORS: 1

DOCUMENTS RECEIVED VIA: Over-the-Counter  Mail  TIMELY FILED: Yes  No

LEGAL DESCRIPTION: T 9N R 4W SEC 18  
T \_\_\_\_\_ R \_\_\_\_\_ SEC \_\_\_\_\_  
T \_\_\_\_\_ R \_\_\_\_\_ SEC \_\_\_\_\_  
T \_\_\_\_\_ R \_\_\_\_\_ SEC \_\_\_\_\_  
T \_\_\_\_\_ R \_\_\_\_\_ SEC \_\_\_\_\_

BLM  FOREST SERVICE  SUBJ TO PL 359: Yes  No   
WILDERNESS AREA

SPLIT ESTATE: N/A  SX  PX  OTHER   
SRHA  Was proper Notice filed if located on SHRA Land? Yes  No

RECONVEYED MINERALS ON BLM LAND REQUIRE OPENING ORDER FROM 1944 TO 1993:  
Open to Entry On \_\_\_\_\_ N/A

COMMENTS/STATUS: VOID  PARTIALLY VOID  PVT MINERALS  WITHDRAWN LANDS   
OTHER  AMC 440319 LOCATED IN SEC. 18 LOT 1, AMC 440320 LOCATED IN SEC. 18 LOT 2, AMC 440321 LOCATED IN SEC. 18 LOT 3, AMC 440322 LOCATED IN SEC. 18 LOT 4.

Claimant acknowledges that portions of the following claim(s) site(s) may be void or voidable.

Printed Name of Claimant \_\_\_\_\_ Signature of Claimant \_\_\_\_\_

\*\*\*\*\*FINAL ADJUDICATION\*\*\*\*\*

DATE 7/26/2017 INITIALS RAM

ANC440319



Steven A. Hill, Agent, Arizona  
Association of Mining Districts (AAMD)  
P.O. Box 955  
Congress, Arizona 85332

**LOCATION NOTICE FOR PLACER MINING CLAIM**

Amendment BLM Serial # \_\_\_\_\_

NOTICE IS HEREBY GIVEN that the Sierra Hotel No. 1  
\_\_\_\_\_ placer mining claim has been located by  
Steven A. Hill, Agent, AAMD whose current mailing  
address is P.O. Box 955, Congress, AZ 85332

BLM  
Date  
Stamp

RECEIVED  
BLM AZ STATE OFFICE  
2016 NOV 30 P 3:38  
PHOENIX, ARIZONA

The general course of this claim is from North to South and it is situated in Yavapai  
County, Arizona. This claim is 1320 feet in length and 660 feet in width.

20 Total Claim Acreage. This claim runs from the location monument on which this location notice is  
posted at the NE corner of the claim approximately 1320 feet in a South direction to the  
South end line and 660 feet in a West direction to the West end line. This claim is  
marked by four monuments, one at each corner of the claim.

The location monument on which this notice is posted is situated within Section 18, Township  
9 North, Range 4 West, Gila Salt River Base and Meridian, Arizona. This claim encompasses  
portions of the following legal subdivision(s) if located by legal subdivision or the following quarter section(s),  
section(s), Township(s) and Range(s) E 1/2, NE 1/4, NW 1/4, Section 18, Township 9  
North, Range 4 West, Gila Salt River Base and Meridian, Arizona.

The locality of this claim with reference to some natural object or permanent monument and additional information  
(if any) concerning its locality are as follows: NE monument is approximately 6,310 feet at  
approximately 213 degrees azimuth from USLM 1248

\_\_\_\_\_ The above information is shown on the attached map.

DATED AND POSTED on the ground this 10<sup>TH</sup> day of November, 2016.

LOCATOR(s)  AGENT

Print Name(s) Steven A. Hill, Agent, Arizona Association of Mining Districts (AAMD)

Signature(s) Steven A. Hill, Agent, AAMD

Form MCF102  
Revised July 2014

ARIZONA 0319

**MINING CLAIM MAP**

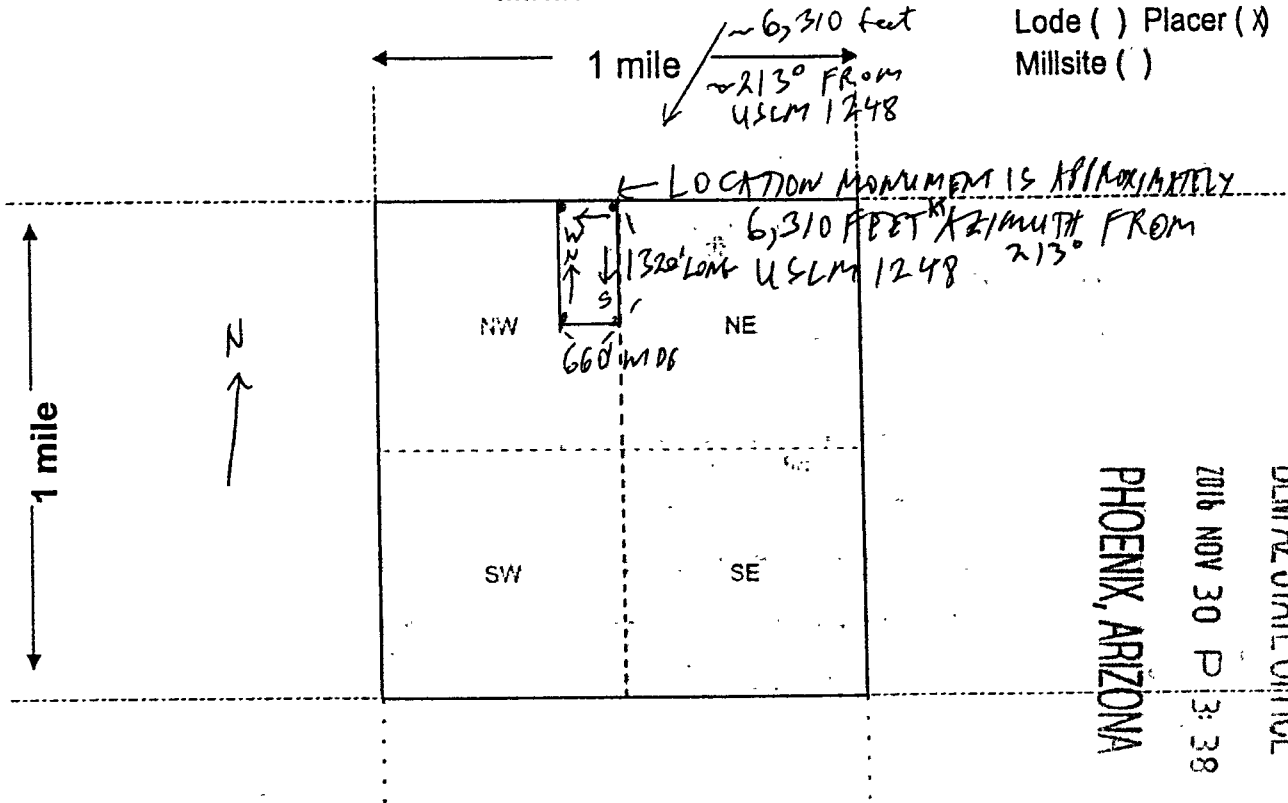

RECEIVED  
BLM AZ STATE OFFICE  
2016 NOV 30 P 3:38  
PHOENIX, ARIZONA

Scale: 1" = 2000 feet

- The above map depicts the Sierra Hotel No. 1 mining claim, which is located in Section (s) 18, Township 9 N, Range 4 W, Gila and Salt River Base and Meridian, Yavapai County, Arizona. Total claim acreage is 20 Acres
- The type of corner and location monuments used are as follows: Square wooden posts that are approximately 2 inches by 2 inches and at least 4 feet high
- The bearings and distances in degrees and feet between claim corners and to a public land survey monument are as depicted on the map.
- If the claim is a placer or millsite claim with exterior limits conforming to legal subdivisions of the public survey, provide a legal description of the claim E 1/2, NE 1/4, NW 1/4, Section 18, T 9 N, R 4 W

NOVEMBER 10, 2016  
Steven A. Hill, Agent, AAMD

November 10, 2016  
Steven A. Hill, Agent, AAMD

Form MCF100a  
Revised July 2014

ARIZONA 0319



Steven A. Hill, Agent, Arizona  
Association of Mining Districts (AAMD)  
P.O. Box 955  
Congress, Arizona 85332

**LOCATION NOTICE FOR PLACER MINING CLAIM**

Amendment BLM Serial # \_\_\_\_\_

NOTICE IS HEREBY GIVEN that the Sierra Hotel No. 2  
\_\_\_\_\_ placer mining claim has been located by  
Steven A. Hill, Agent, AAMD whose current mailing  
address is P.O. Box 955, Congress, AZ 85332

RECEIVED  
BLM AZ STATE OFFICE  
2016 NOV 30 P 3:38  
PHOENIX, ARIZONA  
BLM  
Date -  
Stamp

The general course of this claim is from North to South and it is situated in Yavapai  
County, Arizona. This claim is 1320 feet in length and 660 feet in width.

20 Total Claim Acreage. This claim runs from the location monument on which this location notice is  
posted at the NE corner of the claim approximately 1320 feet in a South direction to the  
South end line and 660 feet in a West direction to the West end line. This claim is  
marked by four monuments, one at each corner of the claim.

The location monument on which this notice is posted is situated within Section 18, Township  
9 North, Range 4 West, Gila Salt River Base and Meridian, Arizona. This claim encompasses  
portions of the following legal subdivision(s) if located by legal subdivision or the following quarter section(s),  
section(s), Township(s) and Range(s) E 1/2, SE 1/4, NW 1/4, Section 18, Township 9  
North, Range 4 West, Gila Salt River Base and Meridian, Arizona.

The locality of this claim with reference to some natural object or permanent monument and additional information  
(if any) concerning its locality are as follows: NE monument is approximately 7,320 feet at  
approximately 208 degrees azimuth from USLM 1248

\_\_\_\_\_ The above information is shown on the attached map.

DATED AND POSTED on the ground this 10TH day of November, 2016.

LOCATOR(s)  AGENT

Print Name(s) Steven A. Hill, Agent, Arizona Association of Mining Districts (AAMD)

Signature(s) Steven A. Hill, Agent, AAMD

Form MCF102  
Revised July 2014

ARIZONA 0320



**MINING CLAIM MAP**

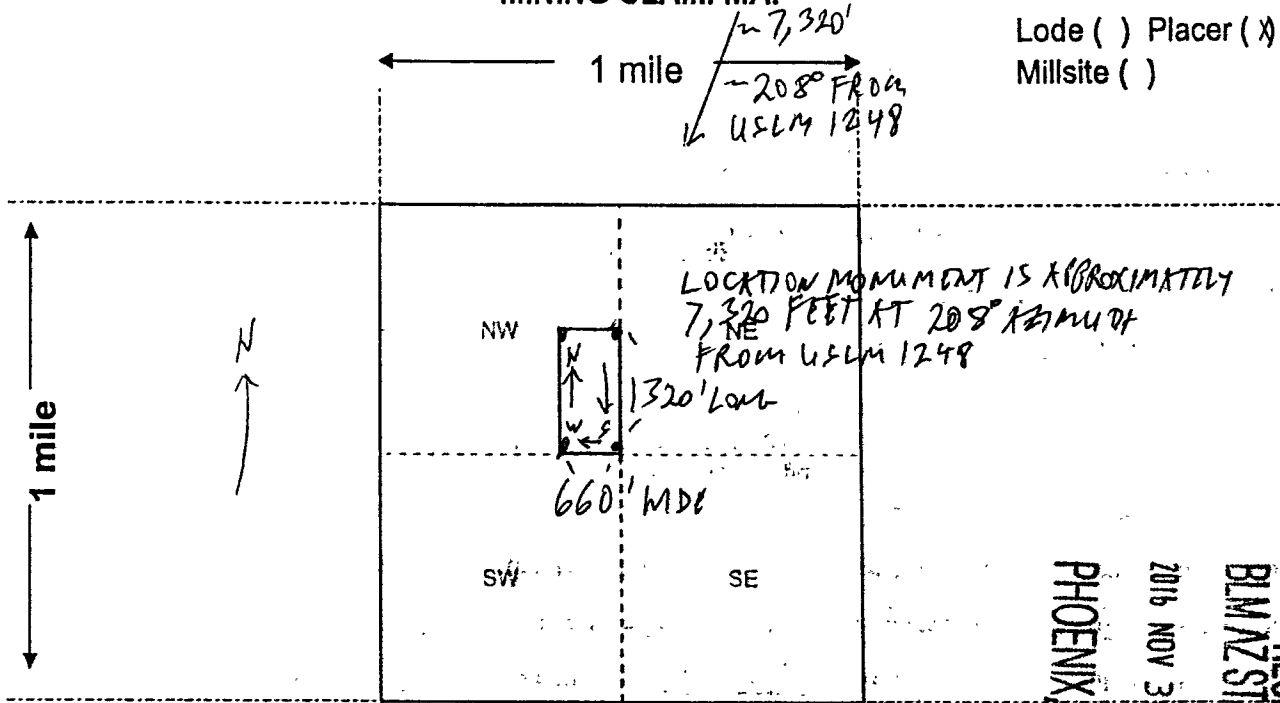

**RECEIVED**  
**BLM AZ STATE OFFICE**  
 2016 NOV 30 P 3:38  
**PHOENIX ARIZONA**

Scale: 1" = 2000 feet

1. The above map depicts the Sierra Hotel No. 2 mining claim, which is located in Section (s) 18, Township 9 N, Range 4 W, Gila and Salt River Base and Meridian,

Yavapai County, Arizona. Total claim acreage is 20 Acres

2. The type of corner and location monuments used are as follows: Square wooden posts that are approximately 2 inches by 2 inches and at least 4 feet high

3. The bearings and distances in degrees and feet between claim corners and to a public land survey monument are as depicted on the map.

4. If the claim is a placer or millsite claim with exterior limits conforming to legal subdivisions of the public survey, provide a legal description of the claim E 1/2, SE 1/4, NW 1/4, Section 18, T 9 N, R 4 W

*November 10, 2016*  
*Steven A. Hill, Agent, AAMD*

November 10, 2016  
 Steven A. Hill, Agent, AAMD

Form MCF100a  
 Revised July 2014

ARIZONA 10320



Steven A. Hill, Agent, Arizona  
Association of Mining Districts (AAMD)  
P.O. Box 955  
Congress, Arizona 85332

**LOCATION NOTICE FOR PLACER MINING CLAIM**

Amendment BLM Serial # \_\_\_\_\_

NOTICE IS HEREBY GIVEN that the Sierra Hotel No. 3  
\_\_\_\_\_ placer mining claim has been located by  
Steven A. Hill, Agent, AAMD whose current mailing  
address is P.O. Box 955, Congress, AZ 85332

RECEIVED  
BLM AZ STATE OFFICE  
2016 NOV 30 P 3:38  
PHOENIX, ARIZONA  
BLM  
Date  
Stamp

The general course of this claim is from North to South and it is situated in Yavapai  
County, Arizona. This claim is 1320 feet in length and 660 feet in width.

20 Total Claim Acreage. This claim runs from the location monument on which this location notice is  
posted at the NE corner of the claim approximately 1320 feet in a South direction to the  
South end line and 660 feet in a West direction to the West end line. This claim is  
marked by four monuments, one at each corner of the claim.

The location monument on which this notice is posted is situated within Section 18, Township  
9 North, Range 4 West, Gila Salt River Base and Meridian, Arizona. This claim encompasses  
portions of the following legal subdivision(s) if located by legal subdivision or the following quarter section(s),  
section(s), Township(s) and Range(s) E 1/2, NE 1/4, SW 1/4, Section 18, Township 9  
North, Range 4 West, Gila Salt River Base and Meridian, Arizona.

The locality of this claim with reference to some natural object or permanent monument and additional information  
(if any) concerning its locality are as follows: NE monument is approximately 7,800 feet at  
approximately 205 degrees azimuth from USLM 1248

The above information is shown on the attached map.

DATED AND POSTED on the ground this 12TH day of November, 2016.

LOCATOR(s)  AGENT

Print Name(s) Steven A. Hill, Agent, Arizona Association of Mining Districts (AAMD)

Signature(s) Steven A. Hill, Agent, AAMD

Form MCF102  
Revised July 2014

AN0410321

**MINING CLAIM MAP**

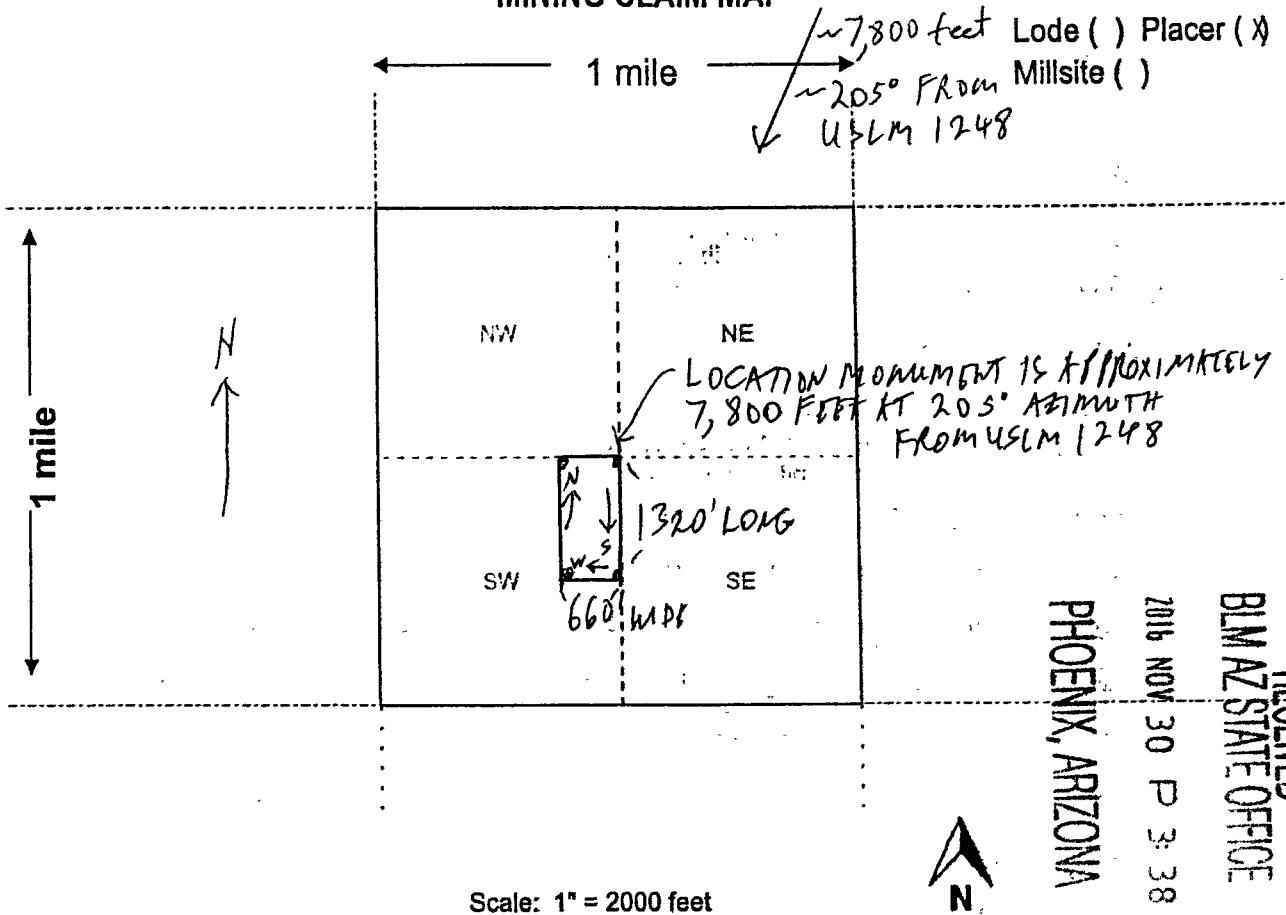

Scale: 1" = 2000 feet  
Sierra Hotel No. 3

1. The above map depicts the Sierra Hotel No. 3 mining claim, which is located in Section (s) 18, Township 9 N, Range 4 W, Gila and Salt River Base and Meridian, Yavapai County, Arizona. Total claim acreage is 20 Acres

2. The type of corner and location monuments used are as follows: Square wooden posts that are approximately 2 inches by 2 inches and at least 4 feet high

3. The bearings and distances in degrees and feet between claim corners and to a public land survey monument are as depicted on the map.

4. If the claim is a placer or millsite claim with exterior limits conforming to legal subdivisions of the public survey, provide a legal description of the claim E 1/2, NE 1/4, NW 1/4, Section 18, T 9 N, R 4 W

November 12, 2016  
Steven A. Hill, Agent, AAMD

November 12, 2016  
Steven A. Hill, Agent, AAMD

Form MCF100a  
Revised July 2014

This form is available from the Arizona Geology Survey and may be reproduced.

A110440321



Steven A. Hill, Agent, Arizona  
Association of Mining Districts (AAMD)  
P.O. Box 955  
Congress, Arizona 85332

**LOCATION NOTICE FOR PLACER MINING CLAIM**

Amendment BLM Serial # \_\_\_\_\_

NOTICE IS HEREBY GIVEN that the Sierra Hotel No. 4  
\_\_\_\_\_ placer mining claim has been located by  
Steven A. Hill, Agent, AAMD whose current mailing  
address is P.O. Box 955, Congress, AZ 85332

RECEIVED  
BLM AZ STATE OFFICE  
2016 NOV 30 P 3:38  
PHOENIX, ARIZONA

BLM  
Date  
Stamp

The general course of this claim is from North to South and it is situated in Yavapai  
County, Arizona. This claim is 1320 feet in length and 660 feet in width.

20 Total Claim Acreage. This claim runs from the location monument on which this location notice is  
posted at the NE corner of the claim approximately 1320 feet in a South direction to the  
South end line and 660 feet in a West direction to the West end line. This claim is  
marked by four monuments, one at each corner of the claim.

The location monument on which this notice is posted is situated within Section 18, Township  
9 North, Range 4 West, Gila Salt River Base and Meridian, Arizona. This claim encompasses  
portions of the following legal subdivision(s) if located by legal subdivision or the following quarter section(s),  
section(s), Township(s) and Range(s) E 1/2, SE 1/4, SW 1/4, Section 18, Township 9  
North, Range 4 West, Gila Salt River Base and Meridian, Arizona.

The locality of this claim with reference to some natural object or permanent monument and additional information  
(if any) concerning its locality are as follows: NE monument is approximately 8,610 feet at approx  
approximately 201 degrees azimuth from USLM 1248

\_\_\_\_\_ The above information is shown on the attached map.

DATED AND POSTED on the ground this 12TH day of November, 2016.

LOCATOR(s)  AGENT

Print Name(s) Steven A. Hill, Agent, Arizona Association of Mining Districts (AAMD)

Signature(s) Steven A. Hill, Agent, AAMD

Form MCF102  
Revised July 2014

A110140322

**MINING CLAIM MAP**

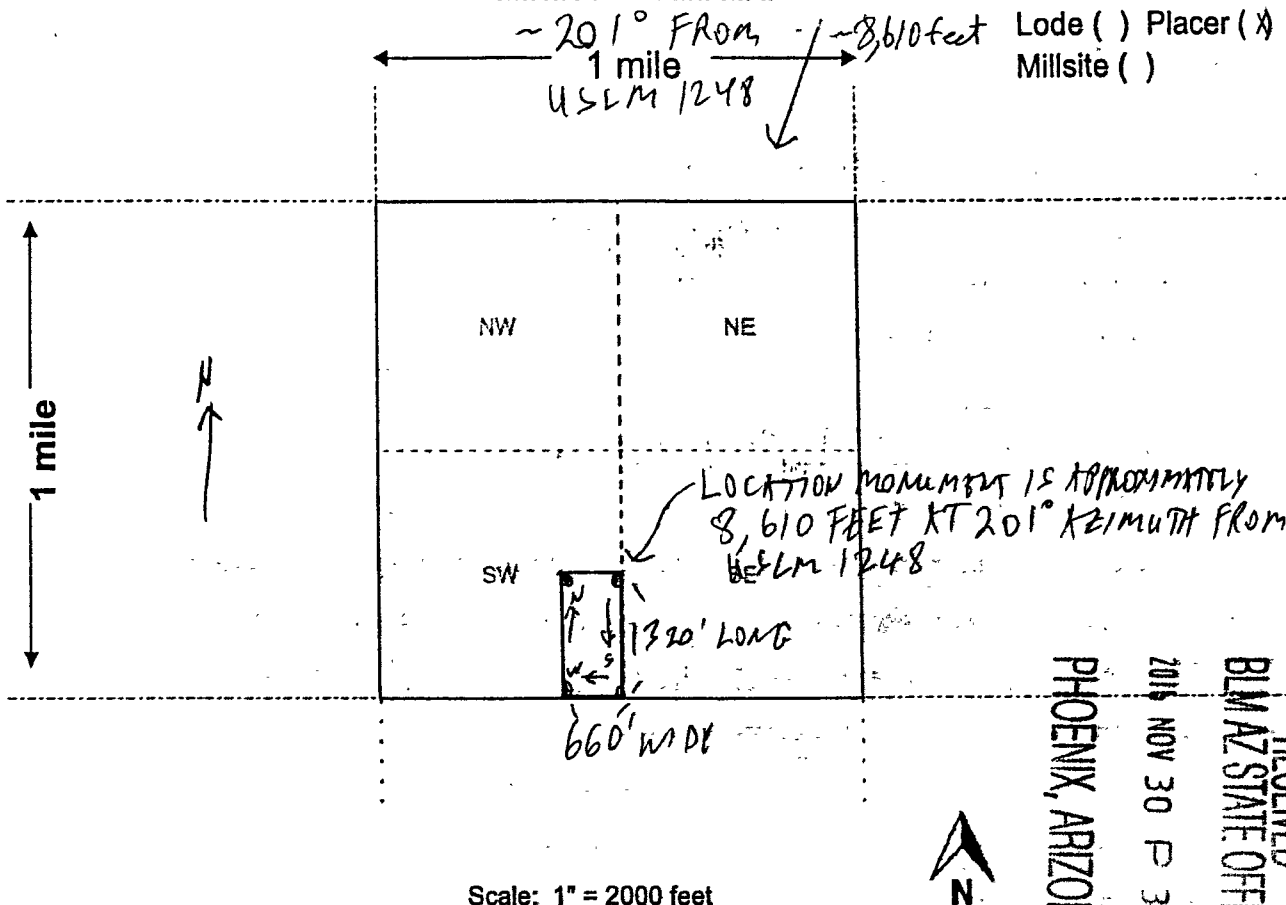

- The above map depicts the Sierra Hotel No. 4 mining claim, which is located in Section (s) \_\_\_\_\_, Township 9 N, Range 4 W, Gila and Salt River Base and Meridian, Yavapai County, Arizona. Total claim acreage is 20 Acres
- The type of corner and location monuments used are as follows: Square wooden posts that are approximately 2 inches by 2 inches and at least 4 feet high
- The bearings and distances in degrees and feet between claim corners and to a public land survey monument are as depicted on the map.
- If the claim is a placer or millsite claim with exterior limits conforming to legal subdivisions of the public survey, provide a legal description of the claim E 1/2, SE 1/4, SW 1/4, Section 18, T 9 N, R 4 W

November 12, 2016  
 Steven A. Hill, Agent, AAMD

November 12, 2016  
 Steven A. Hill, Agent, AAMD

Form MCF100a  
 Revised July 2014

This form is available from the Arizona Geology Survey and may be reproduced.

ATTACHED 0322



RUN TIME: 03:34 PM

RUN DATE: 11/30/2016  
Page 1 of 1

DEPARTMENT OF INTERIOR  
BUREAU OF LAND MANAGEMENT

Input Parameters for Geographic Report with Land

System Id = CR

Admin State = AZ

Geo State =

Casetype Begins With

Case Disp Txt = AUTHORIZED, CANCELLED, EXPIRED, PENDING, REJECTED, RELINQUISHED

Mer Twp Rng = 14 0090N 0040W

Section = 018, 999

Mtrs =

Commodity =

Commodity Txt =

Pending Org =

Pend Org Decode =

Total Rows Returned: 1

NO WARRANTY IS MADE BY BLM FOR USE OF THE DATA  
FOR PURPOSES NOT INTENDED BY BLM

RUN TIME: 03:33 PM

Adm State: AZ

UNITED STATES DEPARTMENT OF INTERIOR  
BUREAU OF LAND MANAGEMENT  
GEOGRAPHIC REPORT WITH LAND  
Sorted by Meridian Township Range

RUN DATE: 11/30/2016  
Page 1 of 1

Serial Number: AZA 037052

Total Case Acres: 1.000

<u>Casetype</u>	<u>Case Disp</u>				<u>Sect</u>	<u>Sur Typ</u>	<u>Sur Num</u>	<u>Suff</u>	<u>Subdivision</u>	<u>Act Pend</u>
380913	PENDING	14	0090N	0040W	018	ALIQ			SWSE,	

